

ELEVATION

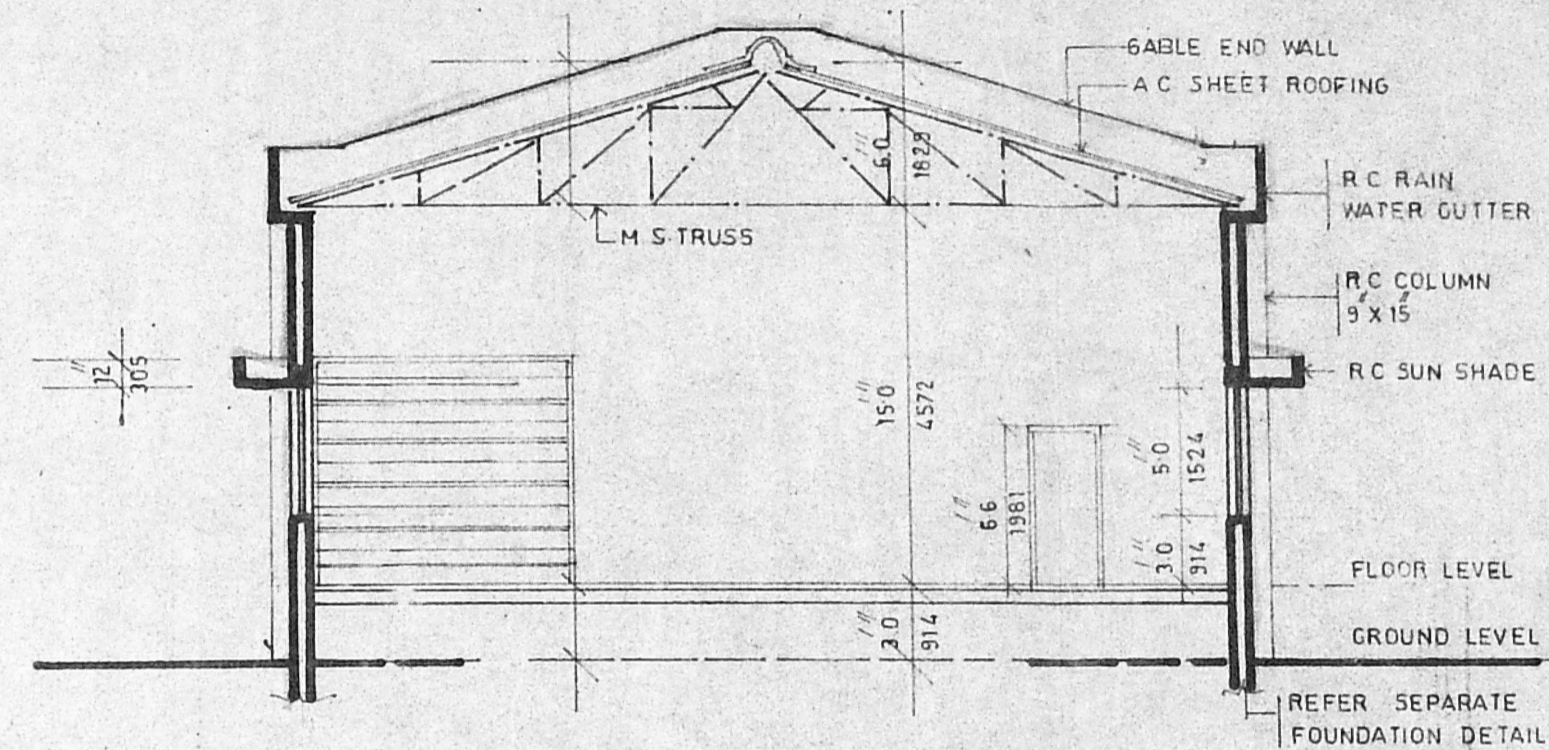

SECTION ON AA

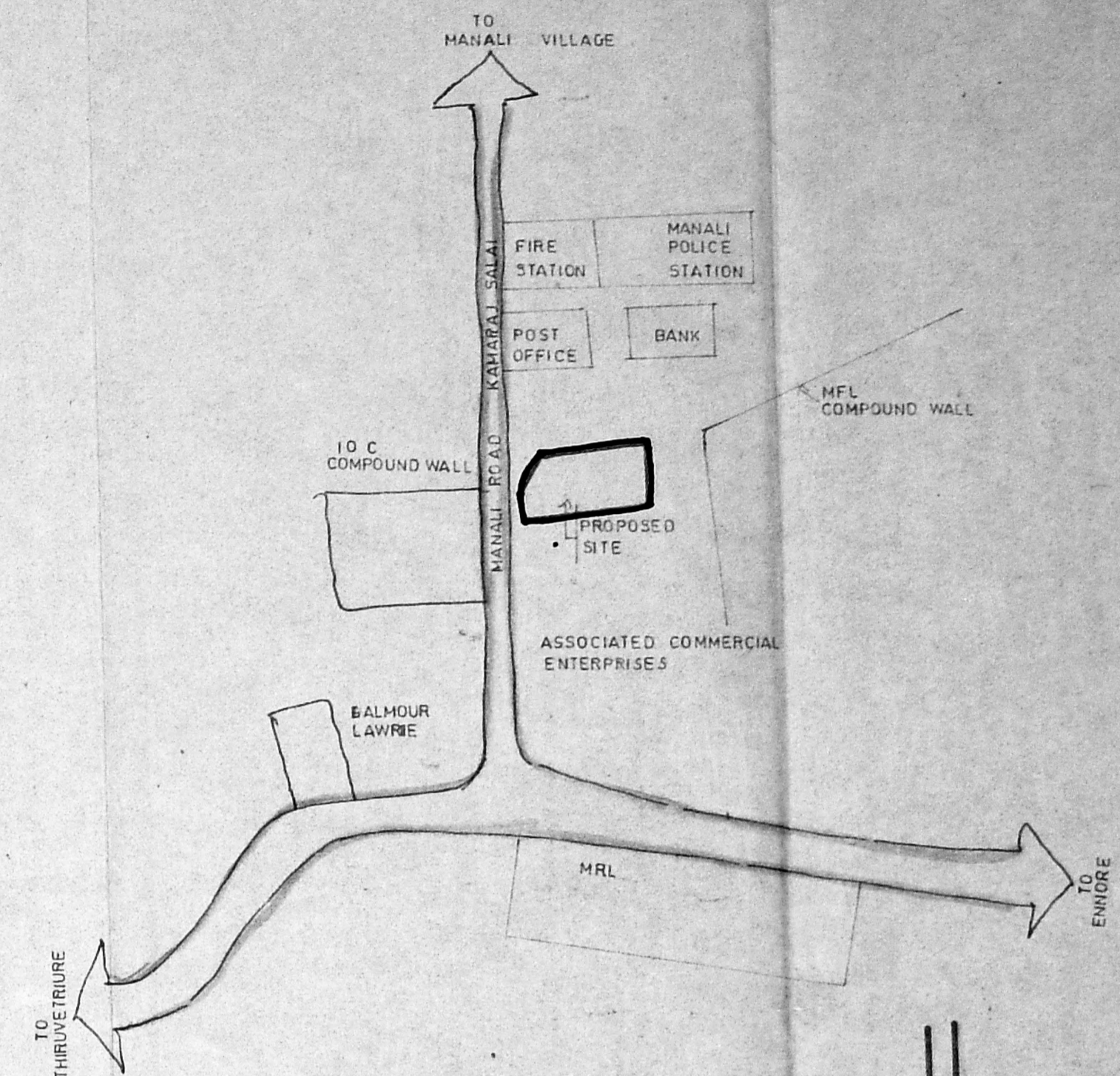

TOPO PLAN

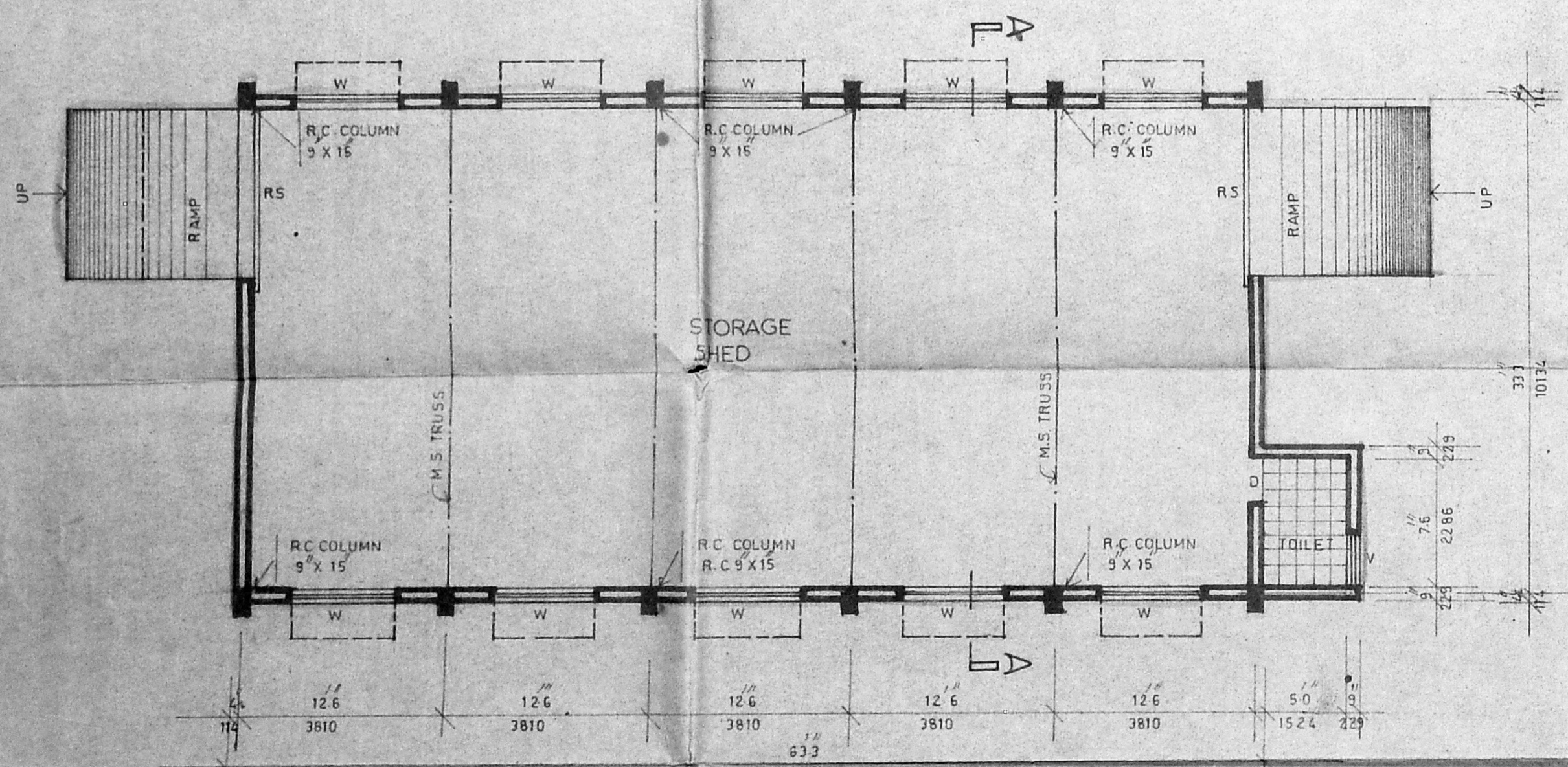

PLAN

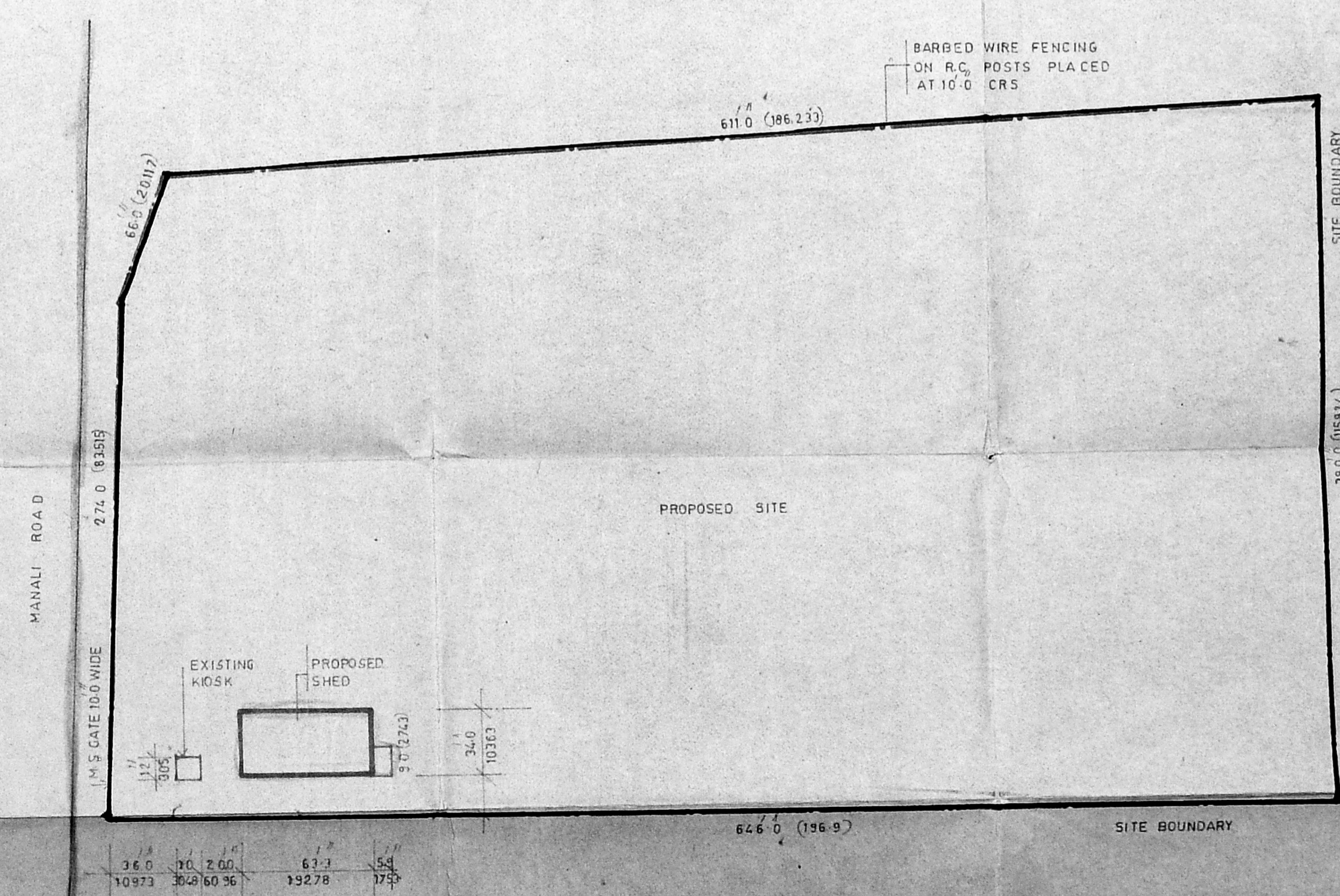

SITE PLAN

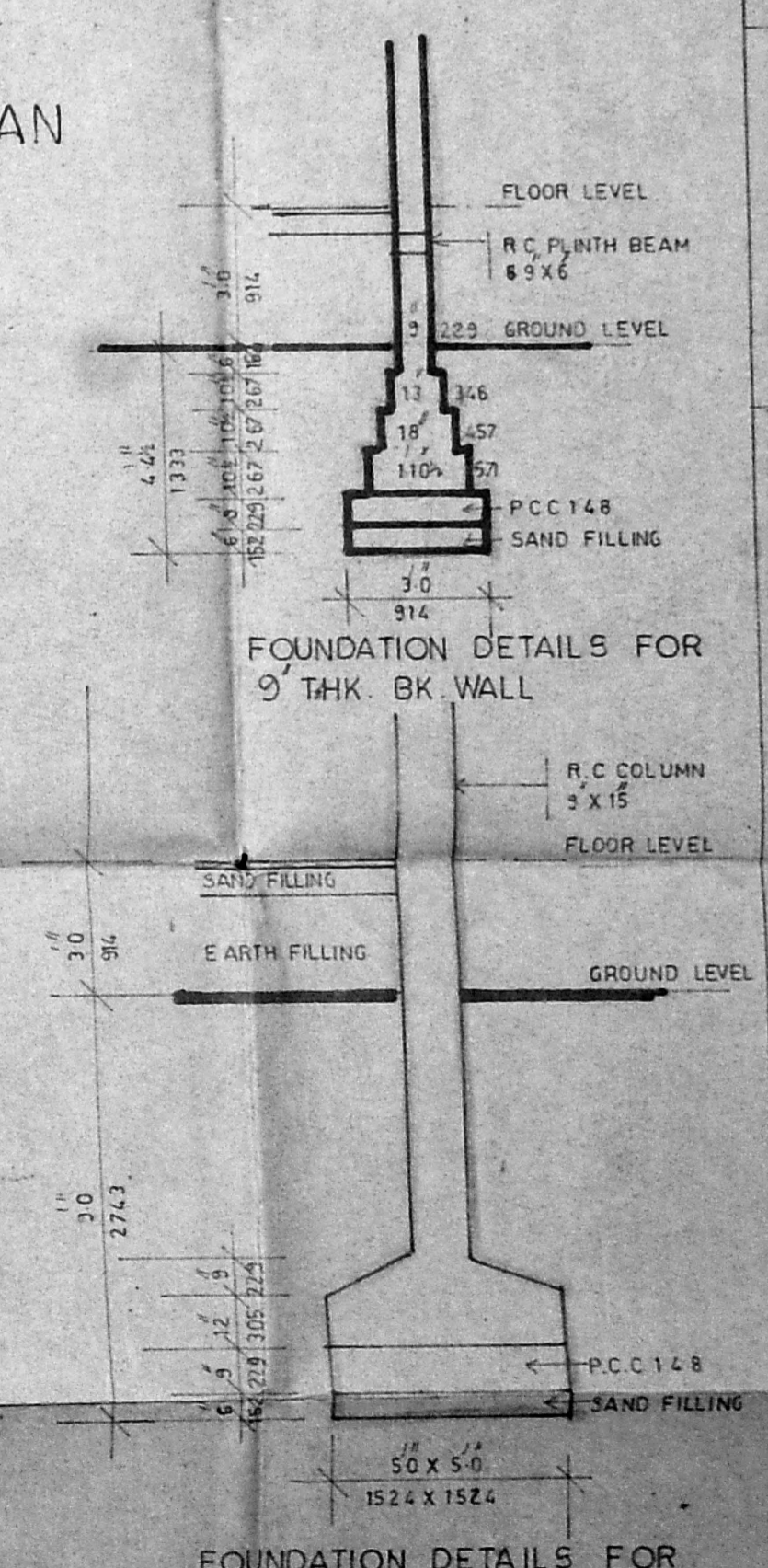

FOUNDATION DETAILS FOR R.C COLUMN 9X15

SCHEDULE OF JOINERY

RS ROLLING SHUTTER	10'0" X 9'0"	3068 X 2743
D T.W. DOOR	2'6" X 6'6"	762 X 1581
W T.W. GLAZED WINDOW	6'0" X 5'0"	1823 X 1524
V T.W. GLAZED VENTILATOR	3'0" X 2'0"	914 X 510

C/PP/269/89
 Planning Clearance No. *perman*
APPROVED
 Subject to the conditions in this office letter
 No. C2/765/89 dt. 18.10.89
 FOR MEMBER SECRETARY
 MADRAS METROPOLITAN DEVELOPMENT AUTHORITY

- PROPOSED
- EXISTING
- ROAD
- SITE BOUNDARY

S. RAMANI,
 LICENSED SURVEYOR
 CLASS II, No 369
 CORPORATION OF MADRAS

S. Ramani
 LICENSED SURVEYOR

OWNER

PROPOSED STORAGE SHED FOR M/S. LLOYD BITUMEN PRODUCTS

MANALI MADRAS
 S. No. 169/ 5A & 5B

SCALE: 0-1/8" = 1'-0"

DATE:

DRAWN: O. SRINIVASAN
 O MAN CIVIL PASSED IN 1983-85

DRG No:

DESIGNDRAFT AGENCIES
 72, FIRST FLOOR, USMAN ROAD
 T. NAGAR, MADRAS-17. PHONE: 447314.